

Biber - *Requiem*  
**Instrumental Score Flute I**

**I. Introitus**

**II. Te decet hymnus**  
*tacet*

**III. Requiem**

## IV. Kyrie

## V. Dies irae

84

90

109

113

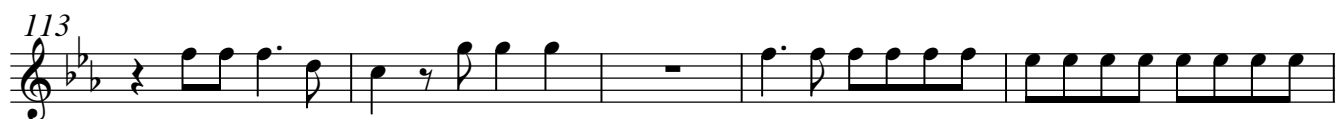

118

137

143

149

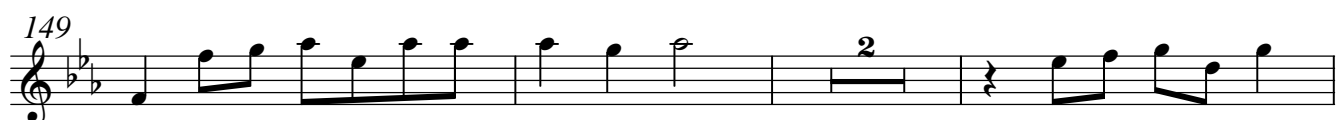

154

160

171

## VI. Domine Jesu Christe

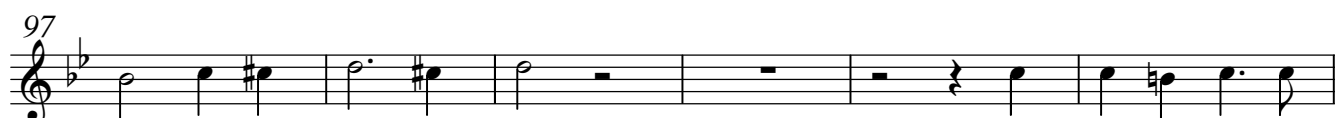

## VII. Sanctus

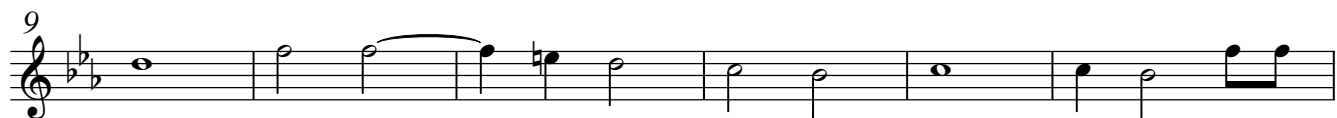

## VIII. Benedictus

## IX. Agnus Dei

