

Oboe

Sonata No.6 a-moll

from " 6 Sonatas for 2 Recorders, Oboe, Continuo, Op. 22 "
Transposed for Rec, Trv, Ob, Bsn from IMSLP#559135 PDF file

Johann Christian Schickhardt (ca.1682 — 1762)

Arr. by : Hans-Thomas Müller-Schmidt

1. Adagio

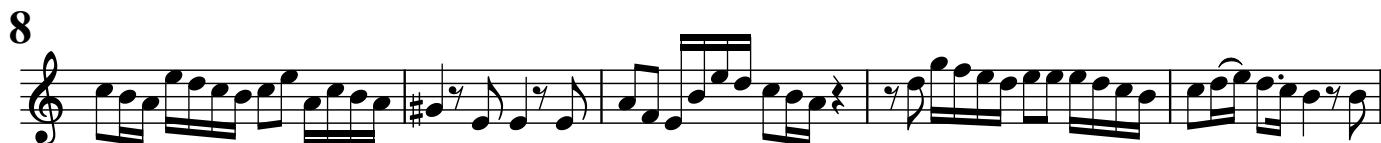

2. Allemanda, Vivace

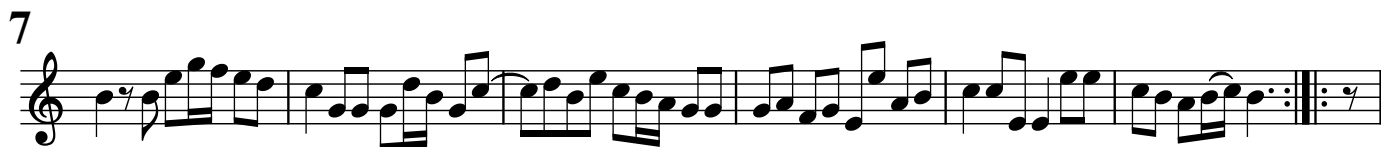

27

p
3. *Allegro*

13

27

39

49

4

64

4. *Giga Allegro*

10

2

20

30

3

41

50

5. Allegro

14

29

44

58

73

90
